Вспоминаем мы детство
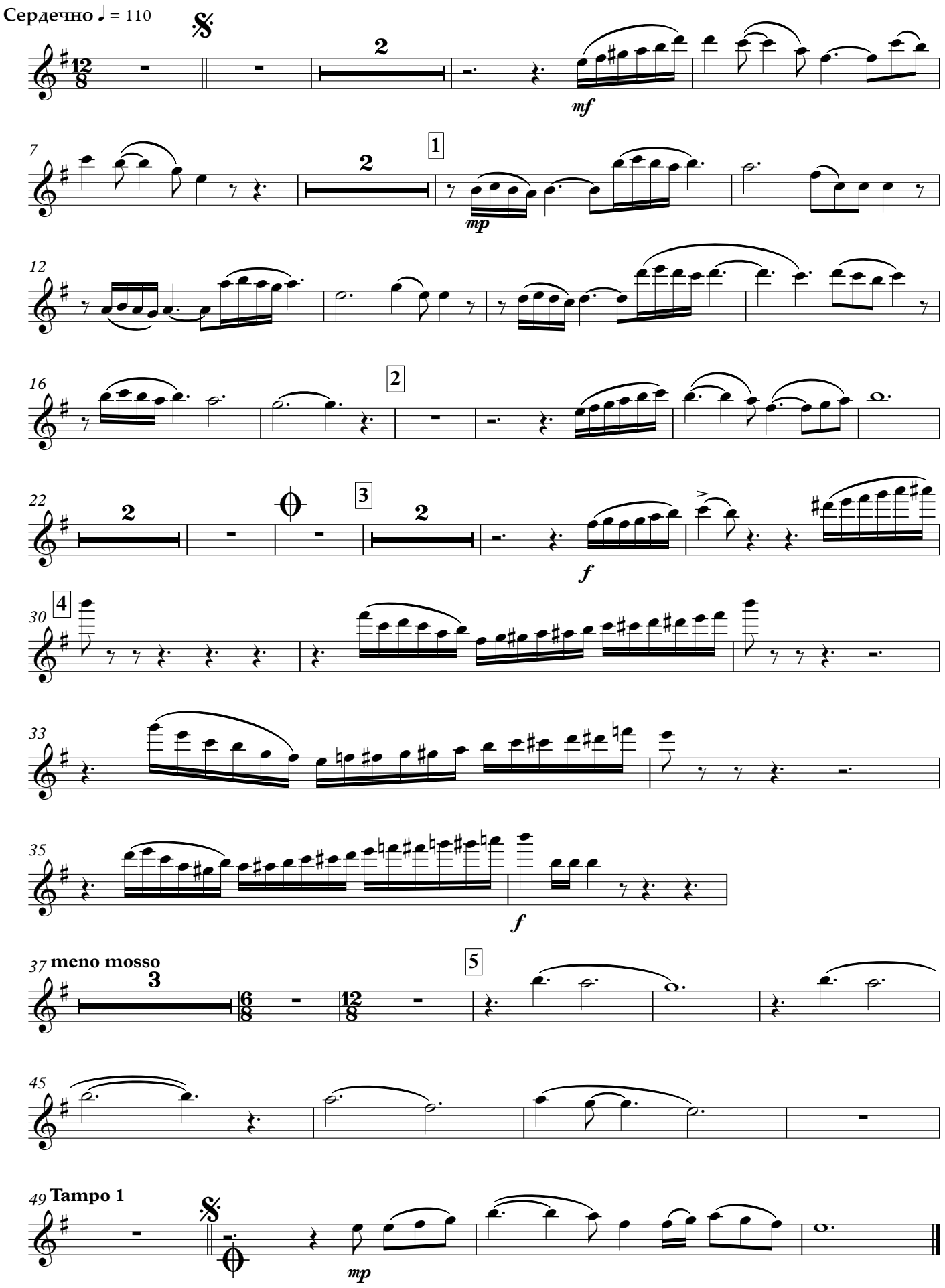
Флейта